Minuet 7

Ignatius Sancho

♩ = 126

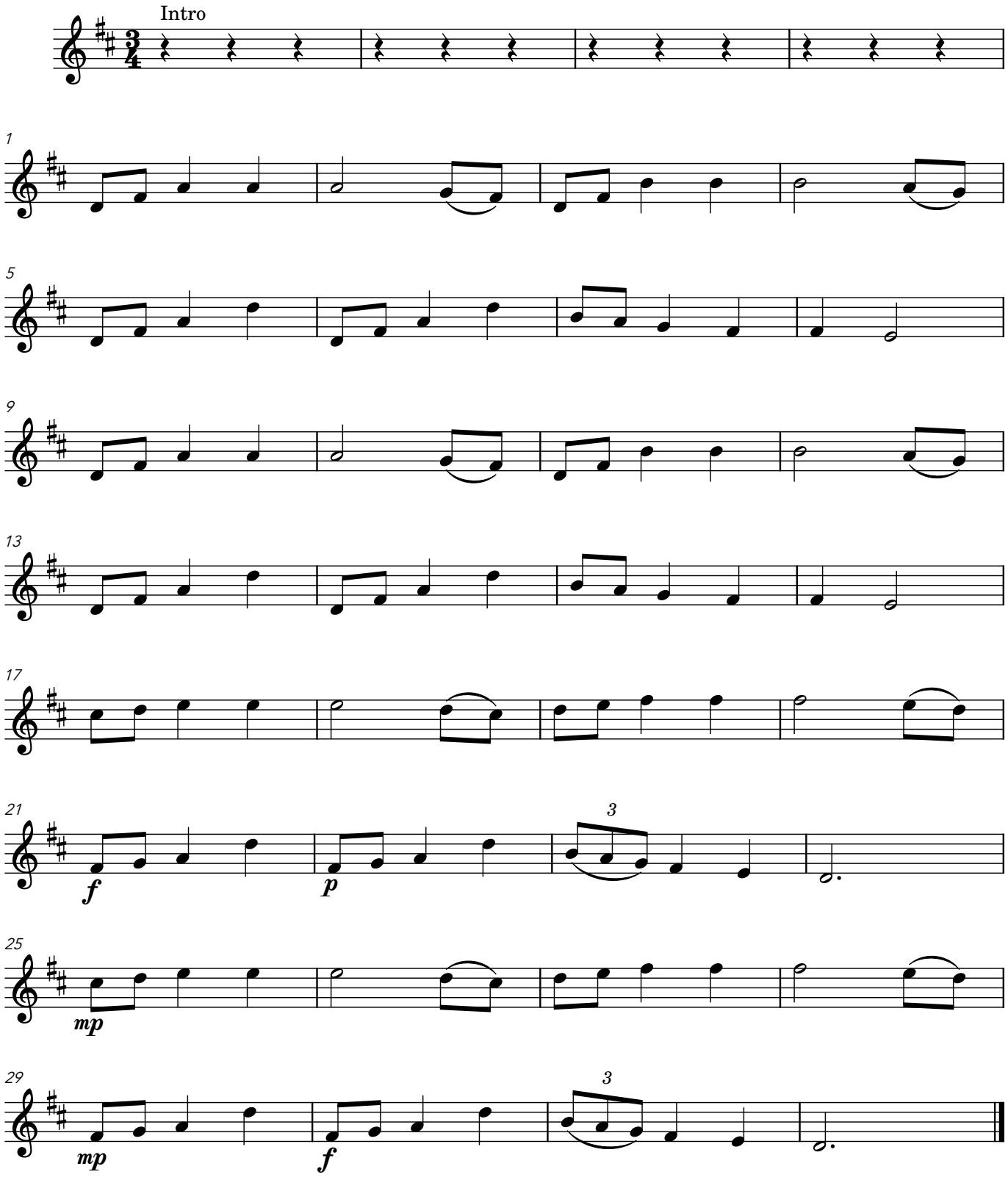

TRALA