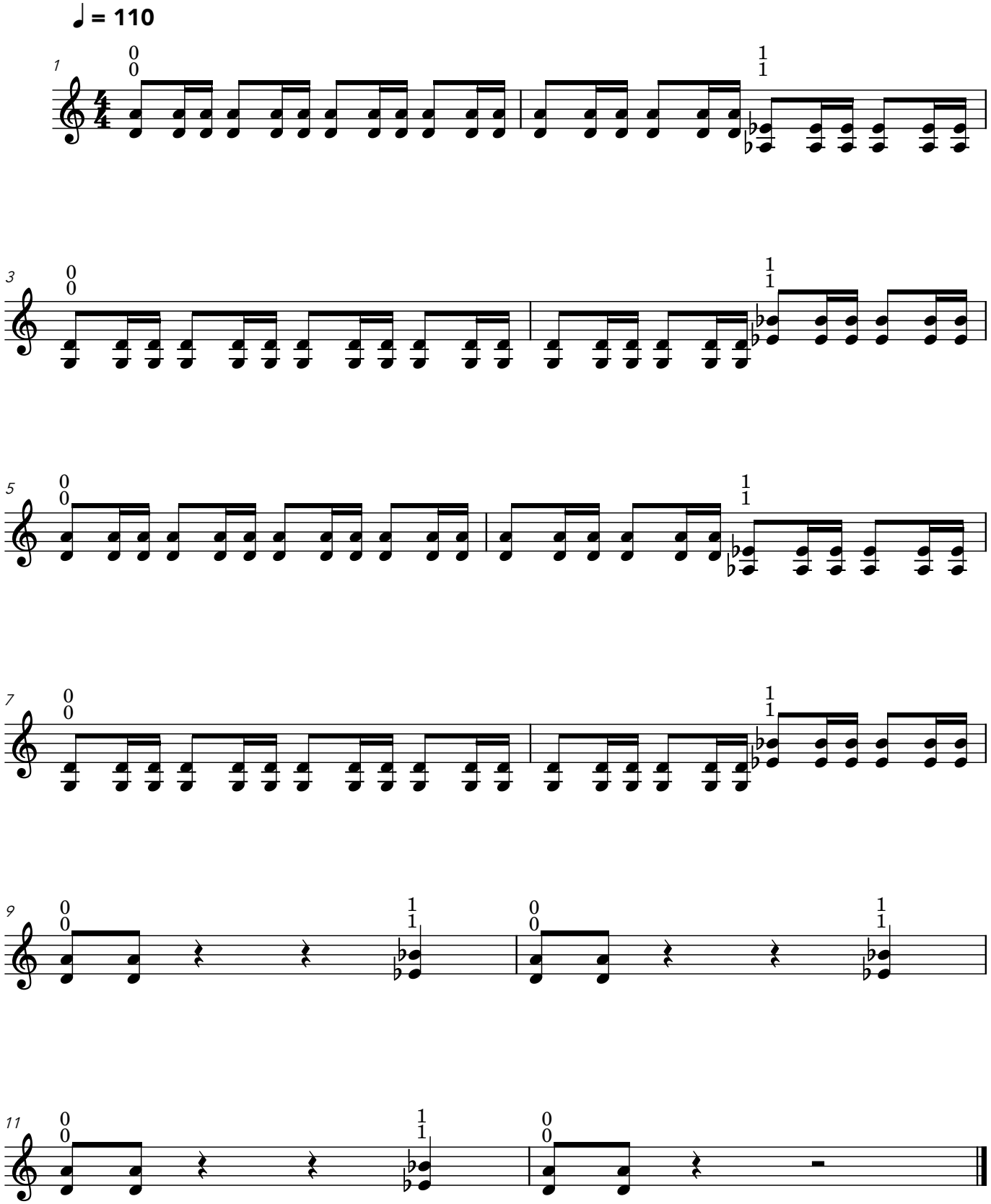Power Chord Tune